



numi[®]
T E C H

Preferred Derma Partner



We at **Numitech** identify ourselves as your technology partner in the field of dermatological and cosmetological equipments since past 10 years. The company is spearheaded by **Mrs. Nutan Kathawala** and **Mr. Mohamed Kathawala** having vast experience in promoting and deploying cutting edge solutions for your business and ensuring that the client and its customers get the maximum benefit and reliability.

Numitech will always strive to recommend and deliver quality dermatology, cosmetology and Beauty Machines which ensure Client satisfaction and better Returns on Investment.

Our esteemed clients are dermatologists and cosmetology clinics from all over India.

Numitech is dealing with a vast range of machines suiting to the needs of Dermatologists and cosmetologists like ♦ **Microdermabraders**, ♦ **RF Slimming and Skin Tightening**, ♦ **FDA approved Hair Removal Lasers and Epilators**, ♦ **Skin Resurfacing**, ♦ **CO2 laser**, ♦ **HIFU**, ♦ **Tattoo Removal Machines**, ♦ **Active and Passive Fractional Pico Lasers** and many more.

We look forward to associate with your esteemed organization and assure you quality machines and after sales service.

Our Esteemed Clients include the following chain of clinics:

♦ Dr.Batra's ♦ Blush (Skin lab) ♦ Kolors ♦ Anoo's ♦ UberCare

Our Esteemed Dermatologist client list includes:

♦ Dr.Lata Trasi ♦ Dr.Soma Sarkar ♦ Dr.Rickson Perreira
♦ Dr.Bindu Sthalekar ♦ Dr.Zeenat Bhalwani ♦ Dr.Rashmi Shetty
♦ Dr.Dhaval Shah ♦ Dr.Zainul Abedin Hamdani

Our Vision

To introduce and support the implementation of innovative dermatological and cosmetological equipments for skin treatments to replace outdated traditional procedures and technologies.

Fractional • Normal • Vaginal

 **numi** CO₂
3in1 CO₂ FRACTIONAL LASER



Function

- ✦ Skin Renewing and Resurfacing.
- ✦ Wrinkle removal, Skin Tightening.
- ✦ Acne and Acne Scar Removal.
- ✦ Smoothen Burnt Scars and Surgery Scars etc.
- ✦ Remove Intractable Chloasmas and Pigmentation.
- ✦ Sun Damage Recovery.
- ✦ Vaginal Tightening Laser:
 - 1) Contracting the vagina.
 - 2) Labium Whitening.
 - 3) Solves the problem of Dyspareunia and Colpoxerosis.
 - 4) Develops Young Vaginal Tissue.

Features

- ✦ Use Coherent / Metal RF Laser emitter 1) Even output energy, deeper penetration (8-10mm under the skin) 2) Long lifetime: 3-5 years 3) Smaller spot size : 0.05mm at diameter
- ✦ **6 Scan Modes:** Sequence, Random, Maximum Distance A&B, Equidistance and Fast Shot.
- ✦ Imported **7** articular optical-arm, for easy Operation and lesser energy loss.
- ✦ Ultra-quiet pump used, silent Machine operation & smooth water flow.
- ✦ **3 in 1** system, easy and convenient for operation.
 - 1) Fractional CO₂ Laser for Skin Rejuvenation and Scar Removal.
 - 2) Normal CO₂ Laser for Surgery Operation.
 - 3) Vaginal Tightening (optional).
- ✦ 7 Scan shapes: Square, Rectangle, Round, Triangle, Oval, 6-Diamond Shape and Line

Work Principle

- ✦ CO₂ fractional laser uses 10.6 um invisible light, through the treatment method of non-contact cut, burn, and exposure to heat will congeal, ablative vaporized or carbonize the tissues, so as to shorten the operation time, and patients will have less bleeding, healing fast, and greatly enhance anti-infectious ability.



Vaginal Tightening

- ✦ Concentrated thermal heating of the vaginal tissue inner layers induces collagen and elastin contraction and regeneration of these proteins in the longer term. These molecular signals activate the entire wound healing process of the body's local immune system.

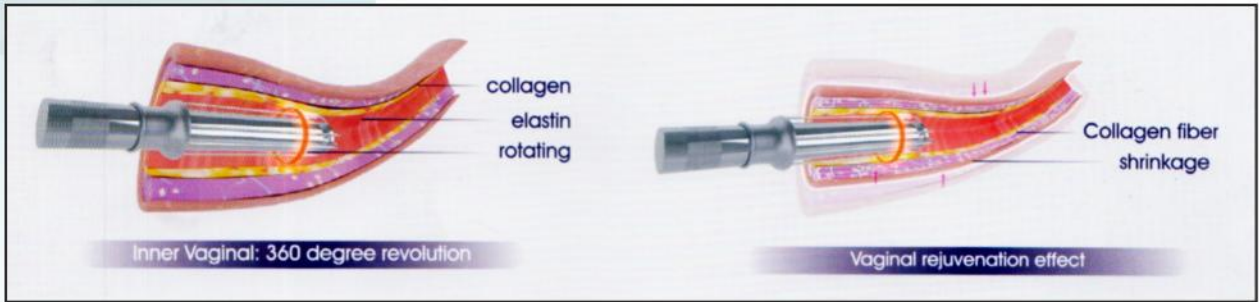

Fractional : 7 Scan Graphics

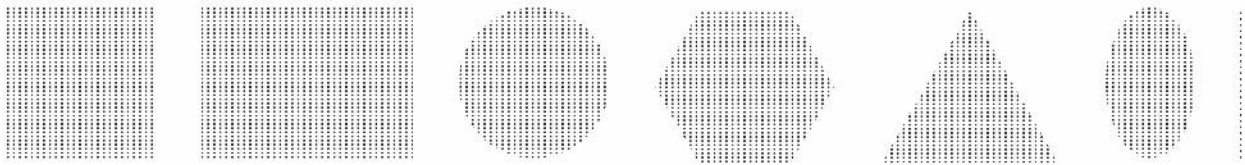

Normal CO₂ : 3 Working Modes

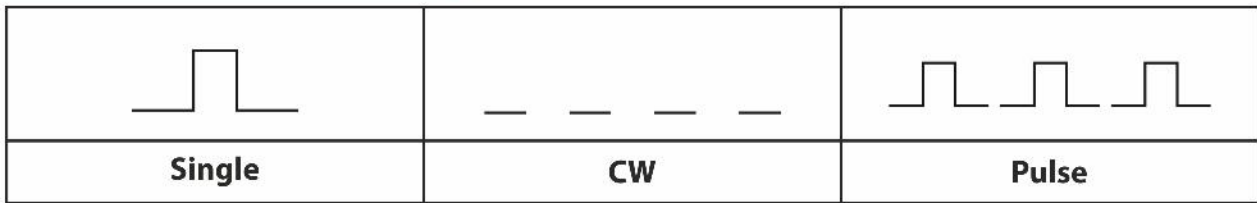

Specifications

Laser Type	Fractional
Wavelength	10.6µm, far-infrared laser
Display	LCD 8.4 inch
Pulse Frequency	33.3 Hz
Duration	0.1~10 ms
Distance	0.1~2.6 mm
Interval	0~6s
Repeat	1~5000ms
Overlap	1~20 times
Working Mode:	Continuous pulse, single pulse, interval pulse
Scan Graphics	Square, rectangle, round, triangle, oval, 6-diamond shape, line
Dot Quantity	400 dots at most
Working State	Hyper-pulsed mode
Scan Mode	Sequence scan, Random scan, maximum distance scan, Equidistance, and fast shot
Pulse Energy	10mj to 130mj is optional for each dot.
Laser Emitter	Japan RF Metal Emitter
Average Power	40W
Cooling System	Air
Size	72cm × 38.5cm × 42.5cm
Power supply	220V/110V

Results





numi Ultra

7D High Intensity Focussed Ultrasound



High Intensity Focused Ultrasound Using 7D Technology (MMFU) - Micro & Macro For Used Ultrasound

MMFU ultrasound system has a smaller Focused area and this transmits HIFU energy results in thermal coagulation effect without disturbing surrounding tissues and this activates collagen and elastic fibers It Greatly improves the comfort and delivers promising result of Face lifting and tightening.

The system comes with 7 Cartridges for Face and Body

Areas Covered:

Facial Treatment Areas : Cheek, Jaw line, Wrinkle lifting, V-line, Double Chin, Nasolabial fold, Crow feet and Neck line

Body Treatment Areas:

Upper Arm, Waist, Armpits, Chest, Thigh, Abdomin



1.5 mm (Toning)

Targeting at the epidermis to improve superficial fine lines, skin tone, skin texture, and fine pores



2.0 mm (Wrinkle Erasing)

The world's original treatment probe specializing for eyes and deep lines such as forehead, neck and crow's feet



3.0 mm(Tighting)

Aiming on the dermis to stimulate continuous regeneration of collagen



4.5 mm (Lifting)

Acting on SAMA fascia layer to Tighten the muscle bottom and achieve firmness

Technical Parameter

Energy type	High Intensity Focussed Ultrasound
Output power	0.1 ~0.3J(Set unit 0.1J)
Dot distance	1 ~2mm(set unit 0.1 mm)
Output length	5.0-25mm(&E ~75mm)
Rated power	100-240V 50HZ/60HZ
Products weight	35KG
Products sizes	500 x 515 x 1310mm
products probe	1.5mm / 2.0mm / 3.0mm / 4.5mm / 6.0mm / 9.0mm / 13.0mm

Results



Before



After



Before



After

Fast • Effective • Painless



numi Diode_{xcel}

TRIPLE WAVELENGTH DIODE LASER

Germany imported laser bar, Long lifetime,
Stable performance, Sapphire crystal, Contact
cooling, Painless.

Features

- ✦ 1200W Handle Consist with 10 laser bars.
120w each laser bar.
- ✦ Effectiveness. Maximum Efficiency to achieve freezing and pain less hair removal treatment.
- ✦ **Pain Free.** The tip of hand-piece cools down to 0-3°C, Makes treatment comfortable and effective.
- ✦ Profit. Can work non-stop 24 hours every day. Maximizes earning for clinics and hospitals.
- ✦ Early treatment results. 4-5 treatments sessions can show permanent results.

FDA
APPROVED



Theory

- ✦ During the laser hair removal treatment light passes through the skin and is absorbed by the melanin in the hair shaft. this absorption raised the temperature of the hair follicle and thermally destroys the cell responsible for regrowth.
- ✦ Function
Hair removal / Skin rejuvenation

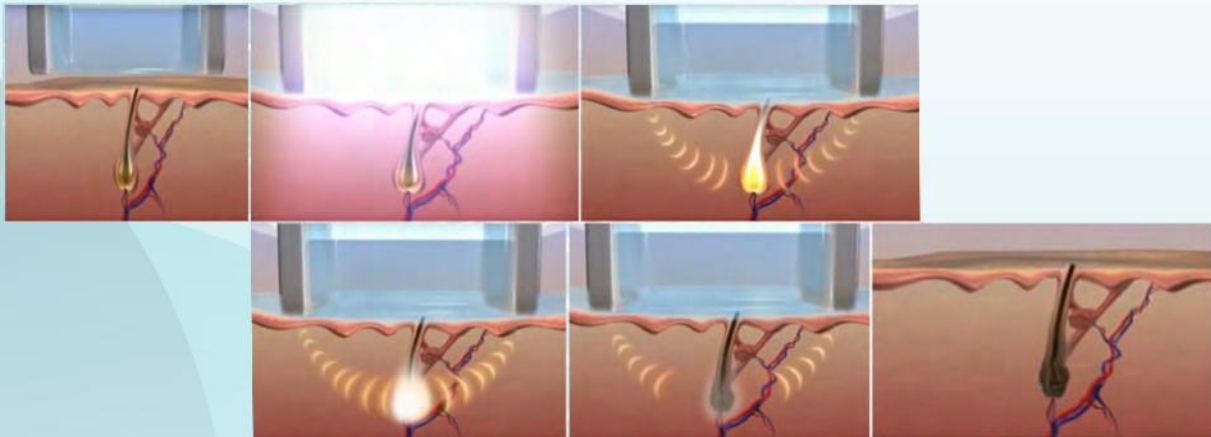
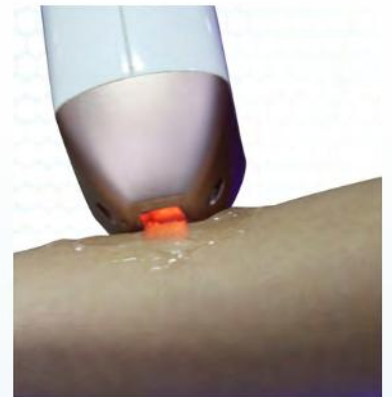

Results



Before



After



Before



After



Before



After



Before

After

Specifications

Laser Type	Diode laser
Laser wavelength	755nm, 808nm & 1064nm
Display	15" color Touch LCD display
Output Power	2500W
Spot size	10x10mm ² / 1 eyebrow attachment
Pulse width	1000 ms adjustable
Energy	2-100 J / cm ² adjustable
Frequency	0.5 - 10 Hz
Cooling mode	close - cycle water cooling
Cooling system	water+ air+ semiconductor
Temperature of probe	0-3°C
Dimension of machine	50x45x110cm
Dimension of package	67x63x123cm
Net weight	53.5 kg
Gross weight	68.5 kg
Voltage	AC 220V/50Hz, AC 110V/60Hz
Packing	Aluminium alloy case

Macro-channel water cooling laser

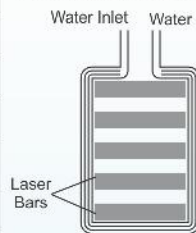

Micro channel
Water circulation around
the laser bar. Make sure the
laser transfer the maximum
performance



- American- made radiators, improves the efficiency of refrigeration 2 times.
- Constant cooling system, keeps water temperature to 26-28°C all the time.
- 10 hours working continuously.
- Chill tip technology keeps the tip at 0-3°C in treatment, no pain and more comfortable.

Fast – Effective – Painless



numi Diode

808nm or TRIPLE WAVE LENGTH DIODE LASER

Germany imported laser bar, Long lifetime,
Stable performance, Sapphire crystal, Contact
cooling, Painless.



**FDA
APPROVED**

Features

- ✦ Permanent Hair removal of all kind of hair and on all 6 skin types, including tanned skin.
 - ✦ High efficient: 1-10HZ(10 Pulses-per- second), with in motion treatment.
 - ✦ Sapphire contact cooling technology, PAIN-FREE hair removal.
 - ✦ Scientific designed internal structure which provides constant temperature environment and thus increases the handle's life span.
-
- ✦ The single 808nm or Triple Wavelength Laser is best for absorbing melanin in hair follicles and thus helps in removing any hair effectively.
 - ✦ Big Spot size of 12x12 mm increases speed as it covers larger treatment area with ease and effectiveness.
 - ✦ Suitable for all kind of Hair, Widely regarded as "Gold Standard" for hair reduction & permanent hair removal.
 - ✦ Ease of touch operation with User-friendly Software and settings.
 - ✦ 4 protection systems, high security for patients, operator and machine.



Portable

Results



Before



After



Before



After



Before



After



Before



After



Pakeeza Society, 3 / 304, Maulana Saukat Ali Road, Grant Road (E), Mumbai - 400 007

T: +91 93247 89293 | M: +91 8080 58 92 93 / 9699903434

E: numitech11@gmail.com | W: www.numitech.com



- American- made radiators, improve the efficiency of refrigeration 2 times.
- Constant cooling system, keeps water temperature to 26-28C all the time.
- 10 hours working continuously.
- Chill tip technology keeps the tip at 0-3°C in treatment, no pain and more comfortable.

(MOTION CONTROL TECHNOLOGY): OUR APPROACH FOR PAINFREE TREATMENT

A new approach to laser hair removal are lasers that have to be in motion. the laser fires with low energy density and the user has to move the laser head to avoid overheating. The advantage of this approach is a painfree treatment with acceptable results. 755, 808, 1064nm

Specifications

Laser Type	Diode laser
Laser wavelength	755, 808, 1064 nm
Display	10.4" color LCD display
Output Power	2000W
Spot size	12x12mm ²
Pulse width	8-720 ms adjustable
Energy	2-120 J / Cm ² adjustable
Frequency	0.5 - 10 Hz
Cooling mode	close - cycle water cooling
Cooling	water+ air+ semiconductor
Temperature of probe	0-3°C
Dimension of machine	59x59x146cm
Dimension of package	70x70x126cm
Net weight	45 kg
Gross weight	61 kg
Voltage	AC 220V/50Hz, AC 110V/60Hz
Packing	Aluminium alloy case



- Quick American-made "plug-and play" connection plugs, 2 millions times to plug-in/plug-out, long life span.
- Advanced US technology, separately water and electricity automatically, very safe.



numi Light

INTENSE PULSED LIGHT

Numi Light - Variable pulsed photon therapy is based on the newest photon science and most advanced electronic technology. Its Elegant model with interchangeable filters, has inbuilt cooling system for epidermal cooling.

Treatments

- ◆ **Hair Reduction (690 -1200 nm)**
Removes the unwanted hair on all parts of body.
Wrinkle Reduction.
- ◆ **Vessel Removal (585-1200 nm)**
Removes the Dilatation of Capillary Vessels, Face Reddening and bottle nose.
- ◆ **Skin Rejuvenation & Pigmentation (510- 1200 nm)**
Laser facial, Removes Sun burn, Ageing Pigments, Dark Chloasma and Reduces Pigmentation.
- ◆ **Acne Treatment (420 -1200 nm)**
Treats and Removes and Cleans the Necrotic Cells of Skin.



Other models available
Numilight
Elos - IPL + RF
Numilight SHR

Portable

Features

- ◆ Contact Epidermal Cooling up to -4°C
- ◆ 4 Interchangeable Filters
- ◆ Treats All Skin Type
- ◆ No Side Effects
- ◆ No Down Time
- ◆ LCD Touch Screen
- ◆ Non- Invasive
- ◆ High Performance

Specifications

Treatment Spectrum	420- 1200nm
Energy Density	10- SOJ jcm2
Pulse Width	2- 50ms
Pulse Sequence	1-25 Pulse
Pulse Intermission	5- 60ms
Spot Size (optional)	8x40mm / 15x50mm
Power Supply	AC 220V 50Hz 1 OA

Results

Hair Reduction



Vessel Removal



Pigmentation



Skin Rejuvenation





numi COMPACT
Diode

4 WAVE LENGTH DIODE LASER

Stable Reliable . Innovation

Numitech compact diode is the laser offering a combination of **Four Wavelengths (755nm, 810nm, 940nm, and 1064nm)** in a single output. Every person has different hair color, thickness and root depth can vary in the body. Every laser wavelength has a unique absorption rate and depth of skin penetration which makes that laser suitable for a specific type of hair. So for perfect solution for all hair reduction treatment we need multi wavelength. This laser completely and effectively covers all possible hair color, thickness and root depth combinations.

Features

The **Numi Compact Diode** offers the ability to utilize the best of four wavelengths simultaneously. This powerful combination achieves outstanding hair removal results.

- ✦ **755nm:** Maximum melanin absorption and shallow skin penetration. Perfect for thin and/or light hair and for hair whose root structure is not deep.
- ✦ **810nm:** The "classic" wavelength for hair removal. Medium melanin absorption and deeper skin penetration than 755nm. Perfect for most regular thickness hair possessing average root depth and color.
- ✦ **940nm:** Moderate melanin absorption and increased penetration. Perfect for dark hair whose roots are somewhat shallow.
- ✦ **1064nm:** Lower melanin absorption combines with the deepest penetration. Ideal for all types of dark hair which is deeply rooted in areas such as the back, scalp, armpits and pubic area.

Results

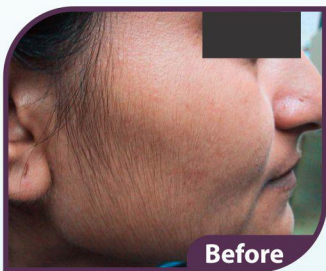



Handpiece

Long lifetime
 Super cooling to -10°C
 Wavelength
 Light Weight
 Quality Connector

< 87 million shots
 2 TEC design, double thicker TEC
 755nm, 810nm, 940nm, 1064nm
 Only 400-500g, long time operation no tired.
 Inside same structure with Alma, no loose.

Specifications

Parameters	Value
Type	Laser Diode
Wavelength	755nm, 810nm, 940nm, 1064nm
Pulse Width	5~200ms
Repetition Rate	1~10Hz
Fluence	1~100J/cm ²
Sapphire Window	12mm x 12mm
Skin Cooling	Double TEC+Sapphire,-10~+5 Deg.C
Coolant	Anti-Freezer
LCD Screen	8.4 inch
Dimension	46.5cmx30cmx14.5cm
Weight	11kg
Operation Temperature	5Deg.C~ + 30Deg.C
Input VAC	220~240VAC, 50~60Hz, Max 10A
Power	1000w
Peak power	2000w

numi PICO ACTIVE

FRACTIONAL Q-SWITCH

Picoway laser uses very short pulse output mode, instead of thermal effect, by the principle of light mechanical shock waves, the pigment is shattered into fine granules via focused energy, which are more likely to be absorbed by the body metabolism.

Picosecond laser will minimize the side effects of thermal effect. It can achieve the goal of solving all kinds of pigment spots and it is better than traditional laser spot whitening effect.

Features

- ✦ Remove Chloasma, coffee spots, freckle, sunburn, age spots, nevus of ota, etc.
- ✦ Remove all kinds of tattoos, specialized In removing red capillary, coffee, brown, black,
- ✦ cyan and other colorised tattoos.
- ✦ Remove mole, birthmark, brown blue nevus, junctional nevus, etc.
- ✦ Skin whitening, fine lines removal, acne scar therapy etc.
- ✦ Remove the pigment skin pathological changes, the pigmentation caused by color
- ✦ pigment mixture, pore remove and face lift.
- ✦ Effectively remove all kinds of embroider eyebrow, soak lip, eye line, and lip line.

Working Principle

The generated laser can be absorbed by the melanin in the skin to achieve precise and fast freckle removal, tattoo removal, etc.



Treatments

- ✦ Large Area Tattoo
- ✦ Wrinkles Removal
- ✦ Skin Rejuvenation
- ✦ Acne Removal
- ✦ Pigment Spots
- ✦ Tattoo Removal
- ✦ Birthmark
- ✦ Improve Skin Texture

Technical parameters

Name	Active Pico laser
Voltage	AC 110V - 220V / 50-60Hz
Accessory	Korean Arm / Dual Source
Display	10 Inch touch screen
Laser wavelength	532nm, 785nm, 1064nm, opt. 755
532nm energy	0.35 - 0.80/cm ²
785nm energy	0.60 - 1.40/cm ²
1064nm energy	0.4 - 2.0/cm ²
Frequency	1 - 10Hz
Spot Diameter	1-10mm (adjustable)
Machine Size	170 x 82 x 42cm
Indicator of aiming light	Red semiconductor aiming light

Result

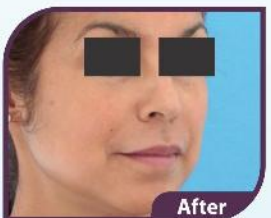



numi ^{PASSIVE} **PICO**
FRACTIONAL Q-SWITCH

755 HONEYCOMB HAND-HELD PICOSECOND LASER

- ◆ Whitening Skin Freckle ◆ Pigments Removal
- ◆ Tattoo Removal

- ◆ Adopting 755 wavelength laser with honeycomb instantaneous lens to make 70% of the laser energy collection focus.
- ◆ Each laser provides 10% of the skin tissue of high-performance shock effect, shatters skin layer of melanoma cells.
- ◆ SasserWave is conduction to the deep epidermis, starts the skin repair mechanism to promote the growth of collagen and elastic fibers.
- ◆ Accelerate the skin's, metabolism, so that melanin is excreted in accelerated metabolism, from the root to solve the melanin.
- ◆ Picosecond laser crashes melanin effect comparison.

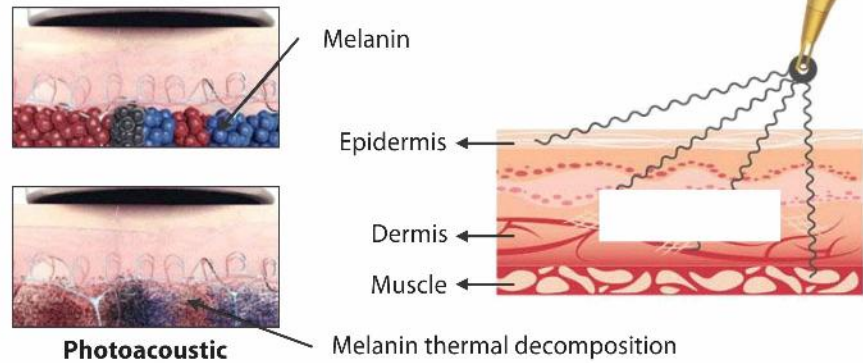

Treatments

- ◆ Large Area Tattoo
- ◆ Skin Rejuvenation
- ◆ Pigment Spots
- ◆ Birthmark
- ◆ Wrinkles Removal
- ◆ Acne Removal
- ◆ Tattoo Removal
- ◆ Improve Skin Texture

Technical parameters

Name	Picosecond laser
Laser wavelength	755nm, 532nm, 1064nm,
755nm energy	1-2000mj (adjustable),
1064nm energy	1-2000mj (adjustable)
532nm energy	1-2000mj(adjustable)
Frequency	1-10Hz(adjustable)
Indicator of aiming light	Red semiconductor aiming light

Result



numi YAG

TATTOO REMOVAL



Laser Head of a particular Wavelength is selected depending on the Color of the affected skin area which needs treatment . This pigmented area when subjected to laser energy breaks down into tiny particles out of which some are scattered in the air while the remaining are absorbed by the lymphatic glands to be secreted out of the body.

Treatment

- ◆ Remove tattoo of all colors like Red , Blue , Green, Coffee brown and Black.
- ◆ Remove tattoo on Eyebrow , Eyeline and Lip Line.
- ◆ Remove pigments like Freckles , Age Spot, Nevus of Ota , Blue nevus , Coffee Spot , rosacea.

Treatment heads application

- ◆ 532 nm for Light pigmentation colors like Red, pink , brown , green , yellow etc.
- ◆ 1064 nm for Dark pigmentation colors like Blue , Green and Black
- ◆ 1320 nm with Carbon peel for Skin whitening and rejuvenation (Black Doll Treatment)

Specification

Laser type	Q-switched ND:YAG laser tattoo removal
Laser wavelength	532nm,1064nm
Frequency	1-10Hz
Energy level	0~1500mj Power simmer base system for uniform output.
Cooling	wind + water
Gross weight	20kg
Light source	220V/110V 50Hz/60Hz

Result





Fractional RF Microneedle is a unique technique to treat the target area by the fast penetration of a specially designed compound numbers of insulated microneedles without a destruction of epidermis. Then, it makes column for healing and simultaneously emitting a high-tensioned RF pulse on the target tissue inside the skin. Theory of Therapy Micro-needling makes the columns for healing in the skin and induces the growth factor in order to derive the mechanism of the natural recovery. Its effectiveness is similar to peeling, but its damage on epidermis is minimized. Thus, the treatment is safe as non-ablative treatment with minimal pain.

Direct RF emission on the target tissue by Fractional RF thermolysis (Thermal damage by segmented RF Emission) Selectively degenerate the collagen fiber from superficial dermis to muscle band. Instantly make the collagen fiber shrinking, and regenerate new collagen by the stimulus of fibroblast.

Effective delivery of valid ingredients through the expansion of intercellular route.

Treatments

- ◆ Wrinkle removal
- ◆ Facial wrinkle removal
- ◆ Skin tightening
- ◆ Skin Resurfacing
- ◆ Skin rejuvenation
- ◆ Fine and Coarse wrinkles
- ◆ Stretch marks removal
- ◆ Non-Surgical Face lifting
- ◆ Acne Scars removal
- ◆ To improve saggy skin, wrinkles, acne scars, large pores and stretch marks.

Specifications

Technical Parameters

Control System	Microcomputer
Operation Interface	8.4" Colorized Touch Screen
Power Voltage	110/220V; 50/60Hz
Needle Depth	0.5mm to 3.5mm
Treatment Area	62mm ²
Electrode No.	10, 24, 38 Pins
Work Program	CW / Pulse
RF	2MHz & 50W

Results



numi Jet

HYDRAJET 5 IN 1

The Jet Dermabrasion exfoliates and hydrates the skin & hair. Painless with visible effects. It is marked as a specialized facial design for all skin types.

Treatments

- ◆ Skin & Body Polishing
- ◆ Infusion of cosmeceuticals
- ◆ Acne Scarring & Scar Tissue
- ◆ Hyper Pigmentation
- ◆ Clears Wrinkles & Fine Lines
- ◆ Photo Damages
- ◆ Giving oxygen to the skin
- ◆ Help Cure acne
- ◆ Skin Hydration



numi Hydra

8 IN 1 HYDRAFACIAL MACHINE



Aqua Facial Head.



RF Eye head



Ultrasound Body



Ultrasound Eye Head



Cold / Warm Hammer



Skin scrubber



Oxygen Sprayer



Contour Heads

Treatments

- ◆ Skin Tightening
- ◆ Skin Whitening
- ◆ Skin Hydration
- ◆ Oxygen Facial
- ◆ Moisturizer
- ◆ Deep Cleansing
- ◆ Nourishing
- ◆ Skin Rejuvenation

Results

Acne scar



Before



After

Pigmentation



Before



After



numi Hydra⁺

8 IN 1 HYDRAFACIAL MACHINE



Hydro Dermabrasion Pen



Oxygen Spray



Bio-polar



Cold Hammer



Quadrupole RF



Hot Hammer



Oxygen Handle



Mesotherapy Handle



The water & oxygen jet facial machine uses oxygen under extreme pressure and water, takes tiny water drops, through spray-type to act on skin. It can penetrate nutrient components to pores and cracks of skin from the epidermis to dermis layer, then promote rebirth of cells, rapidly and directly supply rich nutrient for skin. Simultaneously, it can clear deep dirt in epidermis. Oxygen of extreme pressure and nutrient liquid can stimulate the rebirth of fiber tissue in dermis, make cells metabolism. So as to improve skin dark, yellow, chloasma, get good effect of wrinkle removal, skin rejuvenation and etc. It can treat: Blackhead Acne, Stain, Pouch Removal, Dried-up, Wrinkle, Forehead, Moisturizing, Rough, Dull, Loose, Skin whitening

Treatments

- ◆ Skin Tightening
- ◆ Skin Whitening
- ◆ Skin Hydration
- ◆ Oxygen Facial
- ◆ Moisturizer
- ◆ Deep Cleansing
- ◆ Nourishing
- ◆ Skin Rejuvenation

Results

Acne scar



Before



After

Pigmentation



Before



After

Items	Descriptions
Functions	skin rejuvenation, wrinkle removal, facial cleaning, facial peeling, skin tightening, lifting, acne treatment
Ultrasonic frequency	1 MHz-3Mhz
RF type	Bipolar and Quadrupole
Quantity of Hy-dro facial bottle	Type A B C D
Hy-dro facial head	6 hard heads and 2 polished heads
Oxygen jet	facial deep cleaning, skin activating
Display	10.4 inch LCD Touch screen
The temperature scope of the Cold & hot hammer	0-45°C
The power of the machine	<350W
The hy-dro dermabrasion handle pressure	90Kpa
The hy-dro dermabrasion handle flow	30L
Measurement	110*55*42 cm
Gross Weight	38 kg



- ◆ Eye skin lifting
- ◆ Freckle removal and skin whitening
- ◆ Remove wrinkles on the forehead, eye corners, or on the neck
- ◆ Skin Moisture revival
- ◆ Pouch and dark circle removal
- ◆ Increases the absorption of Meso products up to 80 %

On the Face, Body and Hair it helps in:

Penetration Enhances absorption of meso products of any medium like serum, liquid or gel based upto 80 % on the skin to make it look bright and glossy

Restoration of Thin pores, Calms and repairs telangiectasia, lessen thread veins using the latest cryo technology mode which soothes and cools the skin and enables rearrangement and alignment of pores for better absorption

Antiageing Helps in rearrangement of collagen material in a very short time to lift and tighten the canthus and drooping slack skin, lessen tiny wrinkles, dry wrinkles of the canthus. The effect is 5 times better than normal revival procedures.



"Skin meso pen improves transdermal delivery of products & stimulate collagen synthesis."

Advantages

- ◆ Compact.
- ◆ Fast and safe.
- ◆ 5 speeds
- ◆ Adjustable depth and speed.
- ◆ High speed device.
- ◆ Disposable tips.
- ◆ needle length adjustable from **0.25mm to 2mm**
- ◆ Automatic high speed roll(max speed 4000~6000 turn per minute), producing Twelve delivery channels.
- ◆ Can be used all day WITHOUT heating up
- ◆ **Extra power battery**



Indication

- ◆ Skin tightening, natural collagen induction, lifting and rejuvenation
- ◆ Acne scars and wound healing
- ◆ Improving wrinkles and fine lines
- ◆ Pore refinement
- ◆ Improvement of stretch marks
- ◆ Improvement of hair loss
- ◆ Aiding in penetration of solutions



numi Pulse

RADIO FREQUENCY



Non-Surgical collagen re-synthesis Non ablative Radio Frequency for Cosmeto-Dermatologist & Aestheticians

Numi Pulse uses **Monopolar Radio-Frequency (RF)** energy to create an electric field that generates heat in the deep dermis and Subcutaneous tissue. It penetrates deep into the skin, resulting in tissue heating. Over the time collagen synthesis is stimulated, leading to a more youthful look.

The depth and degree of thermal injury are dependent on the geometry and size of the treatment tip and the conductive properties of the tissue. It can be performed on all skin types requires no downtime.

Treatments

- ◆ Non Surgical Face Lift
- ◆ Skin Tightening
- ◆ Skin Rejuvenation
- ◆ Wrinkle Correction
- ◆ Nasolabial Folds
- ◆ Improves Laxity
- ◆ Tissue Tightening

Features

- ◆ Ablative - Cut & Coagulation
- ◆ Non - Ablative
- ◆ No Down Time
- ◆ No side Effects

Specifications

- ◆ Power input 230 volts +/- 5%
- ◆ Power consumption 100watts
- ◆ Frequency 3mhz +/-10%
- ◆ Maximum output 75watts.

Results

Periorbital



Skin Tightening



Nasolabial Fold





numi Shape

ULIPO CAVITATION WITH RF

- ◆ U-lipo Cavitation
- ◆ Tri & Bi Polar Radio Frequency
- ◆ Vaccum

Cavitation

It uses ultrasonic head to shoot strong waves deep into the body which results in cracking and disintegration of fat cells. Heat energy absorbed in these cells will affect water loss and shrinkage, and thereby fat loss.



Radio Frequency

Heat generated by Cavitation had results in disintegration and shrinkage of fat cells. Concentrated RF energy helps in improving skin tightening and elasticity. 5 Mhz tripolar head is used for skin rejuvenation of body and 1 Mhz bipolar head is used for skin lifting of face and eyes.

Treatments

- ◆ Body Shaping
- ◆ Weight Loss
- ◆ Burn Surplus fat
- ◆ Body Slimming
- ◆ Lymphatic Treatment
- ◆ Skin Tightening
- ◆ Skin Elasticity Improves

Benefits

- ◆ Non Invasive Method.
- ◆ No down time.
- ◆ Minimum Patient discomfort.
- ◆ Visible results from 1st session.

Results

ITEM	PARAMETER
Cavitation	32Khz~40Khz
Radio Frequency	1Mhz,5Mhz
Vacuum bio polar pressure	100 Kpa
Out put power	500W
40Khz cavitation intensity	1-50w/cm2
40K treatment head	50mm
Noise	<50db
RF for face	5mhz
Tripolar RF	1Mhz
Hexpolar RF	1Mhz
LCD Screen	6"Touch LCD
Operation mode	3 style
Environment Temperature	5~30°C
Environment Moisture	<80%
Input VAC	220VAC/50-60Hz

Result



6 in 1 cryolipolysis lipo laser cavitation rf slimming machine

Cryolipolysis:

A new, non-invasive way to gently and effectively reduce fat in targeted areas of the body that results in a noticeable, advanced-looking fat reduction in the treated areas. As triglyceride in fats will be converted into solid in particular low temperatures, it uses cooling technology to selectively target fat bulges and eliminate fat cells through a gradual process that does not harm the surrounding tissues, reduce unwanted fat, The contact cooling of the hand piece surface regulates the temperature of the skin and protects fine dermal structures, realizing the fast body-reshape effects while tightening skin!

Main function

- ✦ Body slimming, Reshape body line
- ✦ Cellulite removal
- ✦ Localized fat removal
- ✦ Lymph drained
- ✦ Skin tightening
- ✦ Pain relief for relaxation
- ✦ Improve blood circulation
- ✦ Combine cryolipolysis, cavitation treatment with RF to enhance slimming effect



40 K



RF



Cryolipolysis



Lipo Laser



Small Cryo

Advantages of cryolipolysis:

- ✦ Non-surgical technology
- ✦ Cryolipolysis technology advanced than Lipo surgical technology
- ✦ Popular technology in Europe and American
- ✦ Newest technical to lose weight reduce 26% fat in treatment area
- ✦ Eliminate body fat part by part where you want to reduce

Treatments

- ✦ Body Shaping
- ✦ Weight Loss
- ✦ Burn Surplus fat
- ✦ Body Slimming
- ✦ Lymphatic Treatment
- ✦ Skin Tightening
- ✦ Skin Elasticity Improves

Technical Parameter

ITEM	PARAMETER
Voltage	AC110V/220V 50-60Hz
Power	400W
Pressure output	0-90Kpa
Screen	8.4 inch touch screen
Body RF	1Mhz
Lipo laser	650nm
Cryolipolysis	-10 °C~10°C
Size of cryolipolysis handle	15*6cm / 18*8 cm/6*4cm
Cavitation frequency	40Khz
Net weight	30KG

Result



numi Laser Helmet

H A I R R E S T O R A T I O N

Regrow Your Own Hair Naturally & Permanently



- ◆ Increases blood supply to the scalp by 54% after the first treatment.
- ◆ Stops the progression of hair Loss
- ◆ Get Maximum Coverage
- ◆ Stimulates re-growth
- ◆ Repairs and improves hair shaft quality
- ◆ Hair looks shinier and split ends show remarkable improvement after few treatments.
- ◆ Thickens existing hair and strengthens it.

Specifications

- ◆ Dimensions in cms: 220(L) X 175 (W) X 100 (H)
- ◆ Optical Features: **650nm, 5mW & 630nm, 4.5mW (Red light)**
- ◆ Operating Condition : **230W, 50 Hz**
- ◆ Battery Operated along with AC Adapter as standby

Results

Before



After



numi Comb

H A I R R E G R O W T H

Laser Comb with 650 nm Diode Laser Light

The energy produced from 650nm diode Laser stimulates hair follicle that provides strength to the hair and head skin, to get hair growth. When used together with good quality hair growth medicine, the effect will be much better. Thickens existing hair and strengthens it.



numi Mask

LED - 460nm, 630nm, 830nm

LED Microlight Physiotherapy follows the Photo dynamic principle, Through the special LED Biological activity light, Activate the cell vitality, Deeply penetrate the skin, Update the basal layer of skin, LED therapeutic system works by shooting a high density red light, blue light and near-infrared light ,Adopts the model of continuous or pulse output, The effect of improved cell activity, To eliminate harmful bacteria, promote blood circulation, So as to achieve anti-ageing, acne, whitening effect, etc.

It has 150 led chips, and 7 kinds of color:
Red, Blue, Purple, Yellow, Green, Green And Blue Mixed, Laser White Light

LED Wavelength
460nm-Blue Light, 630nm-Red Light,
830nm- Near Infrared Light



Body Sculpting & Weight Management



Treatments

- ◆ Body Shaping
- ◆ Weight Loss
- ◆ Burn Surplus fat
- ◆ Body Slimming
- ◆ Lymphatic Treatment
- ◆ Skin Tightening
- ◆ Skin Elasticity Improves



6 in 1 cryolipolysis lipo laser cavitation rf slimming machine



Numi Sculpt uses the most advanced (HIFEM) high-intensity focused magnetic vibration with focused monopole RF technology. It directly stimulates motor neurons, so that the body muscles continue to expand and contract. This type of contraction cannot be achieved by your usual exercise. This cutting-edge non-invasive body sculpting device burns fat while also building muscle. The concentrated electromagnetic field may permeate through all layers of skin and fat to activate all four layers of muscle contraction.

The 30 minute treatment can stimulate 30,000 strong muscle contractions, which help fat cells to metabolize and decompose vigorously.



- ◆ U-lipo Cavitation
- ◆ Tri & Bi Polar Radio Frequency
- ◆ Vacuum



Tantia Jogani Industrial Premises co-operative Society Ltd.
107, 1st Floor. Opp Lodha Excelus, J R Boricha Marg, Lower Parel East, Mumbai 400011
T: +91 93247 89293 | M: +91 8080 58 92 93 / 9699903434
E: numitech11@gmail.com | W: www.numitech.com