



numi<sup>®</sup>  
T E C H

Preferred Derma Partner



numi<sup>®</sup>  
T E C H

Preferred Derma Partner

We at **Numitech** identify ourselves as your technology partner in the field of Dermatological and cosmetological equipments since past 14 years. The Company is spearheaded by **Mrs. Nutan Kathawala** and **Mr. Mohamed Kathawala** Professionals having vast experience in promoting and deploying cutting edge solutions for your business and ensuring that the client and its customers get the maximum benefit and reliability.

**Numitech** will always strive to recommend and deliver quality dermatology, cosmetology and Beauty Machines which ensure Client satisfaction and better Returns on Investment.

Our esteemed clients are dermatologists and cosmetology clinics from all over India.

**Numitech** is dealing with a vast range of machines suiting to the needs of Dermatologists and cosmetologists like ✦ **Microdermabraders**, ✦ **RF Slimming and skin Tightening**, ✦ **FDA approved Hair Removal Laser and Epilators**, ✦ **Skin Resurfacing**, ✦ **Co2 Laser**, ✦ **HIFU**, ✦ **Tattoo Removal Machines**, ✦ **Active and Passive Fractional Pico**, ✦ **Hair Regrowth platform** , ✦ **EM Face**, ✦ **Body Management System** and many more.

We look forward to associate with your esteemed organization and assure you quality machines and after sales service.

#### **Our Esteemed Dermatologist client list includes:**

- |                         |                      |                          |
|-------------------------|----------------------|--------------------------|
| ✦ Dr.Yogesh Bhingradiya | ✦ Dr.Lata Trassi     | ✦ Dr.Indu Kumari         |
| ✦ Dr.Bindu Sthalekar    | ✦ Dr.Zeenat Bhalwani | ✦ Dr.Rashmi Shetty       |
| ✦ Dr.Manish Patel       | ✦ Dr.Dhaval Shah     | ✦ Dr.Satish Shah         |
| ✦ Dr.Samir Mehta        | ✦ Dr.Munish Paul     | ✦ Dr.Sriteja Vemulapalli |

#### **Our Vision**

To introduce and support the implementation of innovative dermatological and cosmetological equipments for skin treatments to replace outdated traditional procedures and technologies.

Fractional • Normal • Vaginal

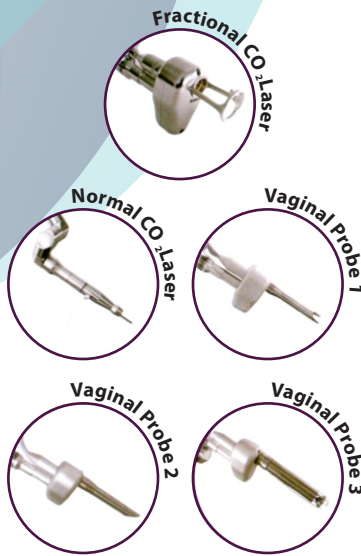

### Function

- ✦ Skin Renewing and Resurfacing.
- ✦ Wrinkle removal, Skin Tightening.
- ✦ Acne and Acne Scar Removal.
- ✦ Smoothen Burnt Scars and Surgery Scars etc.
- ✦ Remove Intractable Chloasmas and Pigmentation.
- ✦ Sun Damage Recovery.
- ✦ Vaginal Tightening Laser:
  - 1) Contracting the vagina.
  - 2) Labium Whitening.
  - 3) Solves the problem of Dyspareunia and Colpoxerosis.
  - 4) Develops Young Vaginal Tissue.

### Features

- ✦ Use Coherent / Metal RF Laser emitter 1) Even output energy, deeper penetration (8-10mm under the skin ) 2) Long lifetime: 3-5 years 3) Smaller spot size : 0.05mm at diameter
- ✦ **6 Scan Modes:** Sequence, Random, Maximum Distance A&B, Equidistance and Fast Shot.
- ✦ Imported **7** articular optical-arm, for easy Operation and lesser energy loss.
- ✦ Ultra-quiet pump used, silent Machine operation & smooth water flow.
- ✦ **3 in 1** system, easy and convenient for operation.
  - 1) Fractional CO<sub>2</sub> Laser for Skin Rejuvenation and Scar Removal.
  - 2) Normal CO<sub>2</sub> Laser for Surgery Operation.
  - 3) Vaginal Tightening (optional).
- ✦ 7 Scan shapes: Square, Rectangle, Round, Triangle, Oval, 6-Diamond Shape and Line

### Work Principle

- ✦ CO<sub>2</sub> fractional laser uses 10.6 um invisible light, through the treatment method of non-contact cut, burn, and exposure to heat will congeal, ablative vaporized or carbonize the tissues, so as to shorten the operation time, and patients will have less bleeding, healing fast, and greatly enhance anti-infectious ability.



Tantia Jogani Industrial Premises co-operative Society Ltd.  
107, 1st Floor. Opp Lodha Excelus, J R Boricha Marg, Lower Parel East, Mumbai 400011  
**T:** +91 93247 89293 | **M:** +91 8080 58 92 93 / 9699903434  
**E:** numitech11@gmail.com | **W:** www.numitech.com

# Vaginal Tightening

- Concentrated thermal heating of the vaginal tissue inner layers induces collagen and elastin contraction and regeneration of these proteins in the longer term. These molecular signals activate the entire wound healing process of the body's local immune system.

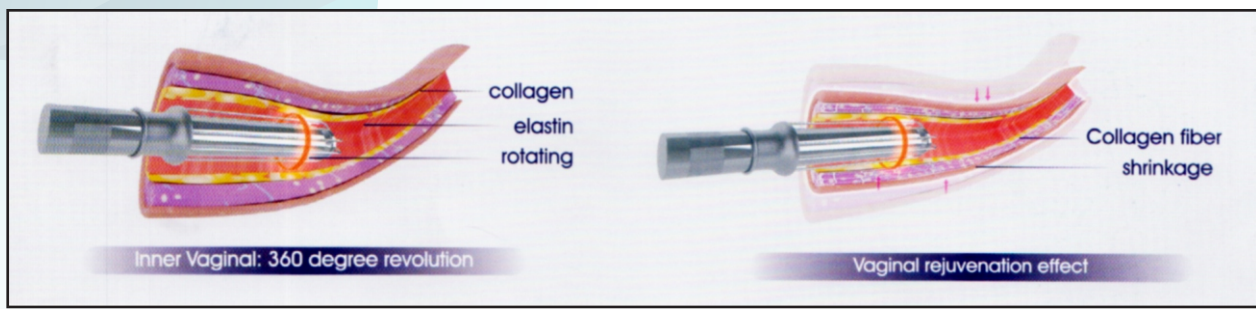

# Fractional : 7 Scan Graphics

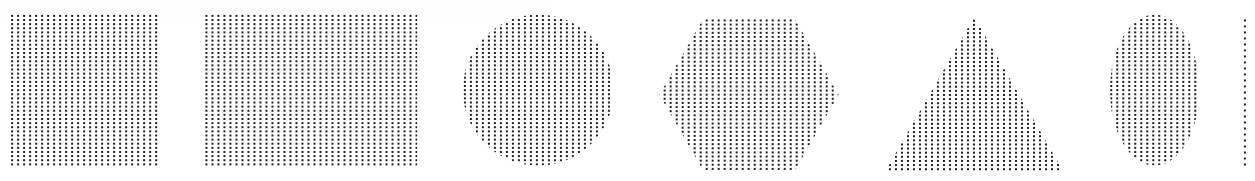

# Normal CO<sub>2</sub> : 3 Working Modes

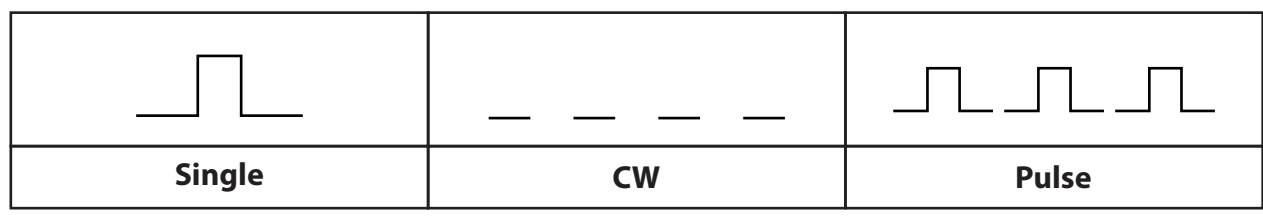

# Specifications

Laser Type	Fractional
Wavelength	10.6μm, far- infrared laser
Display	LCD 8.4 inch
Pulse Frequency	33.3 Hz
Duration	0.1~10 ms
Distance	0.1~2.6 mm
Interval	0~6s
Repeat	1~5000ms
Overlap	1~20 times
Working Mode:	Continuous pulse, single pulse, interval pulse
Scan Graphics	Square, rectangle, round, triangle, oval, 6-diamond shape, line
Dot Quantity	400 dots at most
Working State	Hyper-pulsed mode
Scan Mode	Sequence scan, Random scan, maximum distance scan, Equidistance, and fast shot
Pulse Energy	10mj to 130mj is optional for each dot.
Laser Emitter	Coherent RF Metal Emitter
Average Power	60W
Cooling System	Air
Size	72cm × 38.5cm × 42.5cm
Power supply	220V/110V

# Results



Tantia Jogani Industrial Premises co-operative Society Ltd.  
 107, 1st Floor. Opp Lodha Excelus, J R Boricha Marg, Lower Parel East, Mumbai 400011  
**T:** +91 93247 89293 | **M:** +91 8080 58 92 93 / 9699903434  
**E:** numitech11@gmail.com | **W:** www.numitech.com



# numi Pico<sup>ACTIVE</sup>

## FRACTIONAL Q-SWITCH



The Picosecond Laser uses ultra-short pulses (one trillionth of a second in length) to hit the melanin with a great pressure, the melanin shatters into tiny dust-like particles. Because the particles are so small, they are more readily absorbed and eliminated by the body. This means better clearance of the melanin and less treatments overall.

### Advantages

- ◆ Higher pigment clear rate
- ◆ Faster pigment removal speed
- ◆ Refused to stimulate melanin active again risk
- ◆ Remove melanin colleagues and start repair mechanism
- ◆ No damage for the normal tissue
- ◆ World's safest pico-second aesthetic laser

### Features

- ◆ 15.6 inch color touch screen, easy operation system.
- ◆ 532nm & 755nm & 1064nm & 585nm & 650nm & Long pulse operation mode.
- ◆ Korean 7 joint arm optical beam delivery. 650nm red laser aiming beam.
- ◆ Pulse energy : 1200mj.
- ◆ 2-10mm adjustable spot size
- ◆ 1-10Hz frequency
- ◆ Pulse Width : 650ps.
- ◆ Laser output power : 2000w
- ◆ Water + air circulation cooling system
- ◆ Industrial pink rod, warranty shots time to 5 000 000 shots.
- ◆ ABS shell case.



# numi Pico<sup>ACTIVE</sup> FRACTIONAL Q-SWITCH

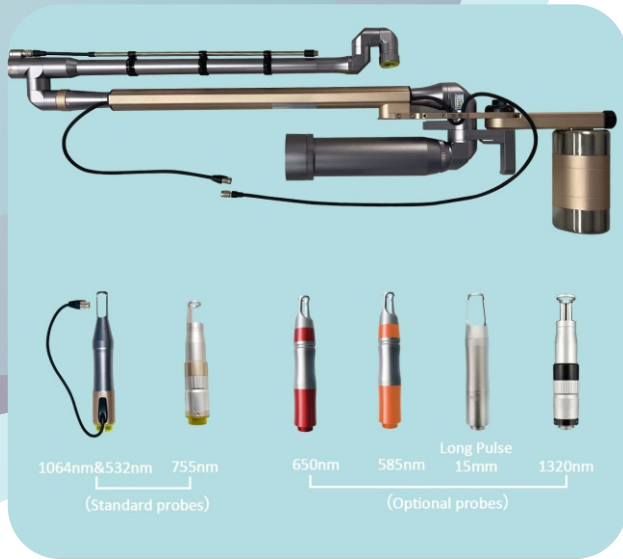

- ◆ 1064nm/532nm head use for remove tattoos, freckles, moles, eyebrow, eyeliner tattoo, pigmentation, vascular hyperplasia, etc.
- ◆ 755nm head use for skin rejuvenation, whitening, sunburn, skin lightening, pore shrinking, etc.
- ◆ 650nm head mainly treats pigmentary diseases, such as coffee spots, freckles, brown nevus, nevus of Ota, seborrheic keratosis, melasma, yellow tattoos, etc.
- ◆ 585nm head mainly use for the treatment of port wine stain, vascular nevus, hemangiomas, telangiectasia, scars, red tattoos, etc.
- ◆ Long pulse head use for hair removal, with 15mm and 20mm spot size head.

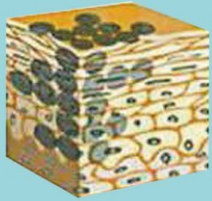

1. Pigment granules in skin

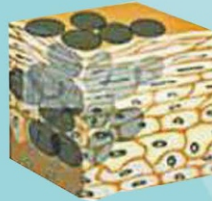

2. Pigment granules are heated & expanded while absorbing laser.

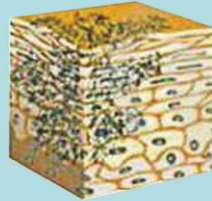

3. Pigment granules expand and crack

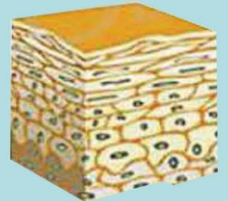

4. Pigment granules are removed finally

Laser type	Picosecond Laser
Screen	15.6 inch LCD Touch screen
Laser output wave length	1064nm / 532nm / 755 nm (585 nm / 650 nm & Long pulse for selection)
Max. Single pulse energy	2000mj
Max. Dual pulse energy	4000mj
Laser Pulse width	650ps
Laser Recurrence rate	1-10Hz
Aiming Light	Red infrared diode laser light
Spots Diameter	2-10mm (continuously adjustable)
Case Material	ABS
Laser Power source	220V/5A or 110V/10A

## Results



Picoway laser uses very short pulse output mode, instead of thermal effect, by the principle of light mechanical shock waves, the pigment is shattered into fine granules via focused energy, which are more likely to be absorbed by the body metabolism.

Picosecond laser will minimize the side effects of thermal effect. It can achieve the goal of solving all kinds of pigment spots and it is better than traditional laser spot whitening effect.

**Features**

- ✦ Remove Chloasma, coffee spots, freckle, sunburn, age spots, nevus of ota, etc.
- ✦ Remove all kinds of tattoos, specialized In removing red capillary, coffee, brown, black, cyan and other colorised tattoos.
- ✦ Remove mole, birthmark, brown blue nevus, junctional nevus, etc.
- ✦ Skin whitening, fine lines removal, acne scar therapy etc.
- ✦ Remove the pigment skin pathological changes, the pigmentation caused by color pigment mixture, pore removal and face lift.
- ✦ Effectively remove all kinds of embroider eyebrow, soak lip, eye line, and lip line.

**Working Principle**

The generated laser can be absorbed by the melanin in the skin to achieve precise and fast freckle removal, tattoo removal, etc.



**Treatments**

- ✦ Large Area Tattoo
- ✦ Skin Rejuvenation
- ✦ Pigment Spots
- ✦ Birthmark
- ✦ Wrinkles Removal
- ✦ Acne Removal
- ✦ Tattoo Removal
- ✦ Improve Skin Texture

**Technical parameters**

Name	Active Pico laser
Voltage	AC 110V - 220V / 50-60Hz
Accessory	Korean Arm / Dual Source
Display	10 Inch touch screen
Laser wavelength	532nm, 785nm, 1064nm, opt. 755
532nm energy	0.35 - 0.80/cm <sup>2</sup>
785nm energy	0.60 - 1.40/cm <sup>2</sup>
1064nm energy	0.4 - 2.0/cm <sup>2</sup>
Frequency	1 - 10Hz
Spot Diameter	1-10mm (adjustable)
Machine Size	170 x 82 x 42cm
Indicator of aiming light	Red semiconductor aiming light

**Result**





**numi** <sup>PASSIVE</sup> **PICO**  
FRACTIONAL Q-SWITCH

## 755 HONEYCOMB HAND-HELD PICOSECOND LASER

- ◆ Whitening Skin Freckle ◆ Pigments Removal
- ◆ Tattoo Removal

- ◆ Adopting 755 wavelength laser with honeycomb instantaneous lens to make 70% of the laser energy collection focus.
- ◆ Each laser provides 10% of the skin tissue of high-performance shock effect, shatters skin layer of melanoma cells.
- ◆ Sasser Wave is conduction to the deep epidermis, starts the skin repair mechanism to promote the growth of collagen and elastic fibers.
- ◆ Accelerate the skin's, metabolism, so that melanin is excreted in accelerated metabolism, from the root to solve the melanin.
- ◆ Picosecond laser crashes melanin effect comparison.

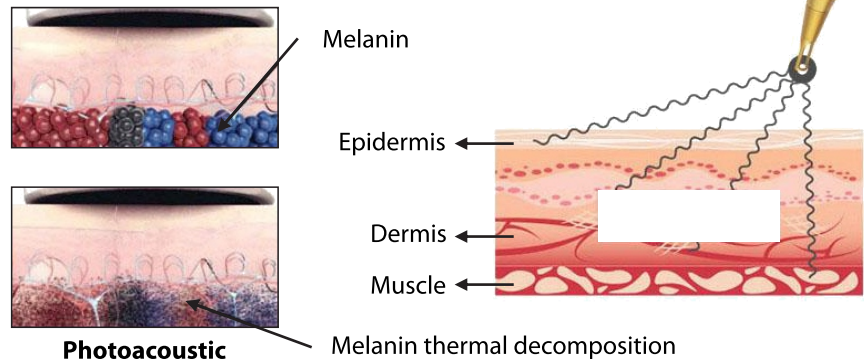

### Treatments

- ◆ Large Area Tattoo
- ◆ Skin Rejuvenation
- ◆ Pigment Spots
- ◆ Birthmark
- ◆ Wrinkles Removal
- ◆ Acne Removal
- ◆ Tattoo Removal
- ◆ Improve Skin Texture

### Technical parameters

Name	Picosecond laser
Laser wavelength	755nm, 532nm, 1064nm,
755nm energy	1-2000mj (adjustable),
1064nm energy	1-2000mj (adjustable)
532nm energy	1-2000mj(adjustable)
Frequency	1-10Hz(adjustable)
Indicator of aiming light	Red semiconductor aiming light

### Result



Tantia Jogani Industrial Premises co-operative Society Ltd.  
107, 1st Floor. Opp Lodha Excelus, J R Boricha Marg, Lower Parel East, Mumbai 400011  
T: +91 93247 89293 | M: +91 8080 58 92 93 / 9699903434  
E: numitech11@gmail.com | W: www.numitech.com

Fast • Effective • Painless

**numi** Diode<sub>xcel</sub>  
FOUR WAVELENGTH DIODE LASER



Smarter

1600 W

Apply on 6 Skin Types

Cool Down to 0 - 5°C

Combination of 4 Wavelength

755nm, 808 nm, 940nm, 1064nm

Results

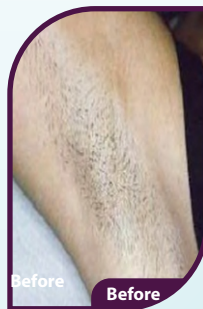

## Handle

- ◆ **12 x 20 mm Large spot size**
- ◆ **Higher Returns**
- ◆ **Better efficacy**
- ◆ **Light weight hand piece**
- ◆ Palladium Bars imported from **Germany** up to **10million** Shots
- ◆ **Additional Tapered Tip**
- ◆ **Skin Detection Function**



## Specifications

Laser Type	Diode laser
Laser wavelength	755nm, 808nm, 940nm, & 1064nm
Display	17" color Touch LCD display
Output Power	3500W
Spot size	12x16mm <sup>2</sup> /1 eyebrow attachment
Pulse width	1000 ms adjustable
Energy	2-100 J / cm <sup>2</sup> adjustable
Frequency	1 - 10 Hz
Cooling mode	close - cycle water cooling
Cooling system	water+ air+ semiconductor
Temperature of probe	0-5°C
Dimension of machine	50x45x110cm
Dimension of package	67x63x123cm
Net weight	53.5 kg
Gross weight	68.5 kg
Voltage	AC 220V/50Hz, AC 110V/60Hz
Packing	Aluminium alloy case

## Advantage

- ◆ **Long Lasting Effect**
- ◆ **Root hair removal**
- ◆ **More than 95% removal**
- ◆ **Ice & painless**
- ◆ **Temperature protection**
- ◆ **Water cycle refrigeration**
- ◆ **24h work no downtime**
- ◆ **Easy to operate**



# numi Diode

4D LASER PAIN FREE HAIR REMOVAL SYSTEM

Numi Diode Hair Removal System adopts the light selective absorption theory, heating the hair shaft and hair follicle to destroy the hair follicle and oxygen organization around hair follicle, thereby getting the permanent hair removal purpose.



## Wavelengths

- ✦ **755nm** : Best for light-colored, fine hair, highly absorbed by melanin
- ✦ **808nm** : The gold standard for efficiency, ideal for most skin types with deep follicle penetration
- ✦ **940nm** : Targets deeper layers, cutting off blood supply to the follicle with minimal discomfort
- ✦ **1064nm** : Perfect for darker skin types due to low melanin absorption

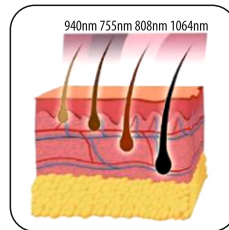

## Handle

- ✦ German imported palladium bars, with a high duty ratio, greater energy and double the efficiency, longer service life.
- ✦ Japan imported handle button, supports 200,000 times test without any damage.
- ✦ Pure sapphire light cones with high conduction efficiency.
- ✦ American semiconductor thermometric cooler ensures high comfort
- ✦ The handle is packaged in the 100,000-level purification dust-free workshop, with a long service life.
- ✦ 0.7kg handle is lightweight, ergonomically designed and easy to operate i-touched LCD screen, convenient to adjust parameters on the screen.



## Adjustable Tip

One handle can achieve multiple treatment areas, saving machine costs, fast operation, and achieving better and more comfortable treatment effects



## Hair Follicle detector

Easy and convenient to check the hair and skin situation before and after treatment Show a contrast between before and after treatment by high-resolution clear photo.

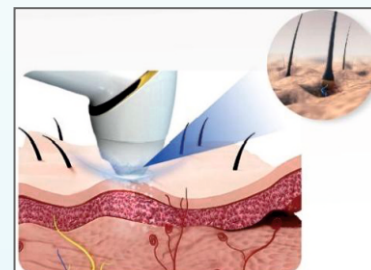

## SMART ANDROID SYSTEM ADVANTAGES

- ✦ **Customers' information, clinical data, cloud transfer**
- ✦ WI-FI connection Internet access, more intelligent
- ✦ User manual file, training, instruction videos, before and after treatment photos
- ✦ Covers a full range of skin tones and hair types
- ✦ Suitable for full-body treatments, including sensitive areas
- ✦ Accurate results for both light and coarse hair
- ✦ Flexible parameter settings enable fast hair removal for large areas and gentle care for sensitive zones.
- ✦ Up-gradable & Interchangeable Handles, Multi-Size Treatment Solutions
- ✦ Body hair removal, suitable for areas such as underarms, armpits, upper arms, abdomen, and back.

## Specifications

ITEMS	ITEMS
Laser type	Diode Laser
Laser bars power	1000W
Wavelength	755nm+808nm+940nm+1064nm
Display	15"Color Touch LCD Display
Output power	3000w
Spot size	*5mm for ears,nose,fingers *12*16mm for arms,neck,face,bikini
Pulse width Energy	2-150ms adjustable 2-120J/cm <sup>2</sup> adjustable
Frequency	1-10 Hz
Cooling mode	Close-cycle water cooling
Cooling	Hand-piece TEC Water Air USA semiconductor radiator
Temperature of probe	0~3°C
Dimension of machine	37*60*46cm
Dimension of package	63*51*48cm
Net weight	30 K G S
Gross weight	47 K G S
Voltage	AC 220V/50Hz
Packing	Aluminum alloy case

## Results





# numi COMPACT Diode

## 4 WAVE LENGTH DIODE LASER

Stable ♦ Reliable ♦ Innovation

Numitech compact diode is the laser offering a combination of **Four Wavelengths (755nm, 810nm, 940nm, and 1064nm)** in a single output. Every person has different hair color, thickness and root depth can vary in the body. Every laser wavelength has a unique absorption rate and depth of skin penetration which makes that laser suitable for a specific type of hair. So for perfect solution for all hair reduction treatment we need multi wavelength. This laser completely and effectively covers all possible hair color, thickness and root depth



- Four wavelength**
- 12 x 12 spot size**
- Light weight handle**

### Features

The **Numi Compact Diode** offers the ability to utilize the best of four wavelengths simultaneously. This powerful combination achieves outstanding hair removal results.

- ♦ **755nm:** Maximum melanin absorption and shallow skin penetration. Perfect for thin and/or light hair and for hair whose root structure is not deep.
- ♦ **810nm:** The "classic" wavelength for hair removal. Medium melanin absorption and deeper skin penetration than 755nm. Perfect for most regular thickness hair possessing average root depth and color.
- ♦ **940nm:** Moderate melanin absorption and increased penetration. Perfect for dark hair whose roots are somewhat shallow.
- ♦ **1064nm:** Lower melanin absorption combines with the deepest penetration. Ideal for all types of dark hair which is deeply rooted in areas such as the back, scalp, armpits and pubic area.

### Results



Before



After



Before



After



Before



After



Before



After



Tantia Jogani Industrial Premises co-operative Society Ltd.  
107, 1st Floor. Opp Lodha Excelus, J R Boricha Marg, Lower Parel East, Mumbai 400011  
**T:** +91 93247 89293 | **M:** +91 8080 58 92 93 / 9699903434  
**E:** numitech11@gmail.com | **W:** www.numitech.com



### Handpiece

- Long lifetime** < 87 million shots
- Super cooling to -10°C** 2 TEC design, double thicker TEC
- Wavelength** 755nm, 810nm, 940nm, 1064nm
- Light Weight** Only 400–500g, long time operation no tired.
- Quality Connector** Inside same structure with Alma, no loose.

### Specifications

Parameters	Value
Type	Laser Diode
<b>Wavelength</b>	<b>755nm, 810nm, 940nm, 1064nm</b>
Pulse Width	5~200ms
Repetition Rate	1~10Hz
Fluence	1~100J/cm <sup>2</sup>
Sapphire Window	12mm x 12mm
Skin Cooling	Double TEC+Sapphire,-10~+5 Deg.C
Coolant	Anti-Freezer
LCD Screen	8.4 inch
Dimension	46.5cmx30cmx14.5cm
Weight	11kg
Operation Temperature	5Deg.C~ + 30Deg.C
Input VAC	220~240VAC, 50~60Hz, Max 10A
Power	1000w
Peak power	2000w



# numi Diode

808nm or TRIPLE WAVE LENGTH DIODE LASER

Germany imported laser bar, Long lifetime, Stable performance, Sapphire crystal, Contact cooling, Painless.

**FDA APPROVED**

## Features

- ✦ Permanent Hair removal of all kind of hair and on all 6 skin types, including tanned skin.
  - ✦ High efficient: 1-10HZ(10 Pulses-per- second), with in motion treatment.
  - ✦ Sapphire contact cooling technology, PAIN-FREE hair removal.
  - ✦ Scientific designed internal structure which provides constant temperature environment and thus increases the handle's life span.
- ✦ The single 808nm or Triple Wavelength Laser is best for absorbing melanin in hair follicles and thus helps in removing any hair effectively.
  - ✦ Big Spot size of 12x12 mm increases speed as it covers larger treatment area with ease and effectiveness.
  - ✦ Suitable for all kind of Hair, Widely regarded as "Gold Standard" for hair reduction & permanent hair removal.
  - ✦ Ease of touch operation with User-friendly Software and settings.
  - ✦ 4 protection systems, high security for patients, operator and machine.



Portable

## Results





Scientific internal structure, provides constant temperature environment to the bars, prolong the handle's life span.

Humanized handpiece design, save more effort of operator, and avoid accident happened during long time treatment.

1. Premium German laser bar  
2. Power 2000W  
3. Long lifespan and stable output

Macro-channel water cooling laser  
Water Inlet Water outlet  
Laser bars

100% Japan imported

100% Germany imported



- American- made radiators, improve the efficiency of refrigeration 2 times.
- Constant cooling system, keeps water temperature to 26-28C all the time.
- 10 hours working continuously.
- Chill tip technology keeps the tip at 0-3°C in treatment, no pain and more comfortable.

**(MOTION CONTROL TECHNOLOGY): OUR APPROACH FOR PAINFREE TREATMENT**

A new approach to laser hair removal are lasers that have to be in motion. the laser fires with low energy density and the user has to move the laser head to avoid overheating. The advantage of this approach is a painfree treatment with acceptable results. 755, 808, 1064nm

**Specifications**

Laser Type	Diode laser
Laser wavelength	755, 808, 1064 nm
Display	10.4" color LCD display
Output Power	2000W
Spot size	12x12mm <sup>2</sup>
Pulse width	8-720 ms adjustable
Energy	2-120 J / Cm <sup>2</sup> adjustable
Frequency	0.5 - 10 Hz
Cooling mode	close - cycle water cooling
Cooling	water+ air+ semiconductor
Temperature of probe	0-3°C
Dimension of machine	59x59x146cm
Dimension of package	70x70x126cm
Net weight	45 kg
Gross weight	61 kg
Voltage	AC 220V/50Hz, AC 110V/60Hz
Packing	Aluminium alloy case



- Quick American-made "plug-and play" connection plugs, 2 millions times to plug-in/plug-out, long life span.
- Advanced US technology, separately water and electricity automatically, very safe.



# numi Ultra+

## Microscopic Pulsed Ultrasound HIFU

Pulsed ultrasound, developed using the MMFU framework, has higher than conventional HIFU breakthrough intensity and faster pulse cohesion, and breaks through the single pointing mode and realizes two focusing modes of MP+Normal, adapts to 1.5-13 probes, and brings to the experimenter to experience the double beautification of face + body.

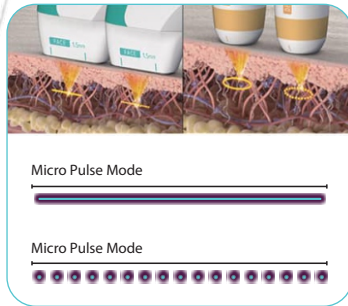

### Targeted to specific skin layers

- ◆ Targeted to specific skin layers
- ◆ Epidermal layer
- ◆ Dermis and subcutaneous tissue
- ◆ SMAS layer
- ◆ The layering effect is more clearly defined, with precise control of area, depth and energy distribution.
- ◆ A multi-layered, three-dimensional anti-aging treatment that stimulates collagen growth in different skin layers, resetting the tissue and tightening the skin.
- ◆ The non-invasive and visible anti-aging effect can be received, achieving immediate lifting and tightening of the skin and lasting collagen growth.

## 360° Deep Facial Treatment Clear Contour Face - Collagen Lift

### Features

- ◆ Non-invasive
- ◆ Short recovery period
- ◆ Firming and Lifting
- ◆ Anti-wrinkle and Anti-aging

	Other HIFU	Numi Ultra+
Mode	Dot	Dot, Line
Whole face, Procedure time	About 40 mins.	About 30 mins.
Whole face, number of shots	680 shots	680 shots
5mm Standard Output	0.8J	0.7J (0.8J also possible)
5mm booster	None	Yes (optional)

Items	Descriptions
Max energy	3J
Number of cartridges	3.00mm, 4.5mm, 1.5mm, 2.0mm, 6mm, 9mm, 13mm
Target Area	Face, Body, Eyes, Neck, Legs and so on
Cartridges Shots	12000 Shots
Feature	417 breakthrough technology lines (MPT)
Packing weight	112kg
Packing size	91*50*123cm
Style	Vertical

### Results

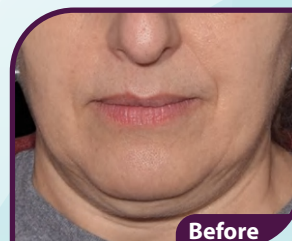

More Lift

Less Wrinkles



# numi EMface

Reshaping Facial Contours Non-Invasively



## High Intensity Focused Electrical Stimulation

- ◆ Designed to stimulate the fine facial muscles
- ◆ Create supramaximal contractions instead of normal muscle contractions
- ◆ Stimulates muscle motor neurons, along which signals are transmitted to the muscles

## Sync RF

- ◆ RF and High Intensity Focused Electrical Stimulation transmit simultaneously
- ◆ Even heating of all skin layers
- ◆ The entire treatment head is evenly heated
- ◆ Kinetic Impedance Technology

## Features

- ◆ Non-Invasive
- ◆ Fast Treatment Time
- ◆ Minimal Downtime
- ◆ Lasting Results
- ◆ Comfortable

## Treatments

- ◆ Reduction of facial wrinkles in treated areas
- ◆ Increase in muscle tone
- ◆ Increase in muscle density
- ◆ Improvement in the lift of the face
- ◆ Increase in collagen
- ◆ A two-fold increase in elastin production

## Results



Items	Descriptions
Functions	Skin Rejuvenation, Wrinkle Removal, Facial Cleaning, Skin tightening, Lifting, Acne Treatment
Power	800 W
Voltage	AC220V±10% 50 Hz, 110V±10% 60 Hz
RF Power	300 W
Display	15.6 inch
Patch Shapes	5 Kinds
Channels	5 Simultaneously

## Treatments

- ✦ Wrinkle removal
- ✦ Facial wrinkle removal
- ✦ Skin tightening
- ✦ Skin Resurfacing
- ✦ Skin rejuvenation
- ✦ Fine and Coarse wrinkles
- ✦ Stretch marks removal
- ✦ Non-Surgical Face lifting
- ✦ Acne Scars removal
- ✦ To improve saggy skin, wrinkles, acne scars, large pores and stretch marks.

## Results



## Specifications

### Technical Parameters

Control System	Microcomputer
Operation Interface	8.4" Colorized Touch Screen
Power Voltage	110/220V; 50/60Hz
Needle Depth	0.5mm to 3.5mm
Treatment Area	62mm <sup>2</sup>
Electrode No.	10, 24, 38 Pins
Work Program	CW / Pulse
RF	2MHz & 150W



# numi Regrowth

## HAIR REGROWTH PLATFORM



Hair regrowth  
infra light 670nm



Mesopen for PRP



Hair & Skin mesoporation  
for penetration of product



Hydra jet for penetration  
and dandruff treatment

7 IN 1



Diamond  
Microdermabrasion



Hair and  
skin scanner



Vibration to  
increase blood flow

## Features

- ✦ Stops hair loss by 90% and regulates sebaceous gland activity.
- ✦ Uses 670 nm infrared light.
- ✦ Increases blood flow on scalp by 60% and hence increase in hair regrowth
- ✦ Safe, effective and painless
- ✦ Can be used with hair transplants
- ✦ Increase thickness of individual hairs, Repair damaged hair shafts, much thicker and fuller appearance.
- ✦ Helps in itchy and oily scalp conditions.
- ✦ Helps in Dandruff treatment



**Numi Light** - Variable pulsed photon therapy is based on the newest photon science and most advanced electronic technology. Its Elegant model with interchangeable filters, has inbuilt cooling system for epidermal cooling.

## Treatments

- ◆ **Hair Reduction (690 -1200 nm)**  
Removes the unwanted hair on all parts of body.  
Wrinkle Reduction.
- ◆ **Vessel Removal (585-1200 nm)**  
Removes the Dilatation of Capillary Vessels, Face Reddening and bottle nose.
- ◆ **Skin Rejuvenation & Pigmentation (510- 1200 nm)**  
Laser facial, Removes Sun burn, Ageing Pigments, Dark Chloasma and Reduces Pigmentation.
- ◆ **Acne Treatment (420 -1200 nm)**  
Treats and Removes and Cleans the Necrotic Cells of Skin.



Other models available  
Numilight  
Elos - IPL + RF  
Numilight SHR

Portable

## Features

- ◆ Contact Epidermal Cooling up to -4°C
- ◆ 4 Interchangeable Filters
- ◆ Treats All Skin Type
- ◆ No Side Effects
- ◆ No Down Time
- ◆ LCD Touch Screen
- ◆ Non- Invasive
- ◆ High Performance

## Specifications

Treatment Spectrum	420- 1200nm
Energy Density	10- SOJ jcm2
Pulse Width	2- 50ms
Pulse Sequence	1-25 Pulse
Pulse Intermission	5- 60ms
Spot Size (optional)	8x40mm / 15x50mm
Power Supply	AC 220V 50Hz 1 OA

## Results

### Hair Reduction



### Vessel Removal



### Pigmentation



### Skin Rejuvenation





# numi CHAIR

DERMA / HT CHAIR



## ELEGANT TREATMENT COUCH FOR SPECIALITY CLINICS...

This is a device with motorized positioning control that is intended to medical purposes and that can be adjusted to various positions through hand-operated remote. The couch can be adjusted to a completely horizontal position & high quality cushioning of couch is soft and therefore very comfortable for patients to lie on.

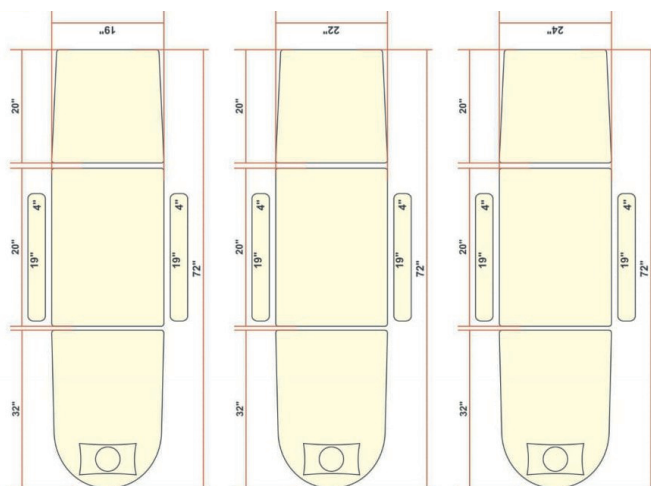

## Specifications

Items	Descriptions
Chair capacity	180kg.
Power supply	230 AC 50 Hz, 4.2A
Control Box	Type CB9 Careline.
Duty Cycle	Max.2 min for every 20min
Ambient Temp.	-5°c to 40° c
Actuators	24V DC permanent magnet motor Thrust up to 6000N in push and up to 4000N in pull.
Handset	For 2 or 3 operations (wireless)

## Features

- ✦ Numi Chair enhances the patient comfort considerably and therefore help to relieve tension during the treatments.
- ✦ Fully adjustable backrest and largest movable armrests for easy access on and off the bed and is equipped with two/three electrical actuators, providing smooth and simultaneous level adjustments.
- ✦ All function is controlled by an easy to use hand control.
- ✦ Both Arm rests can be adjusted towards easy patient entry from right or left thus providing easy access for handicapped patients.

# numi Jet

HYDRAJET 5 IN 1

The Jet Dermabrasion exfoliates and hydrates the skin & hair. Painless with visible effects. It is marked as a specialized facial design for all skin types.

## Treatments

- ◆ Skin & Body Polishing
- ◆ Infusion of cosmeceuticals
- ◆ Acne Scarring & Scar Tissue
- ◆ Hyper Pigmentation
- ◆ Clears Wrinkles & Fine Lines
- ◆ Photo Damages
- ◆ Giving oxygen to the skin
- ◆ Help Cure acne
- ◆ Skin Hydration



# numi Hydra

8 IN 1 HYDRAFACIAL MACHINE

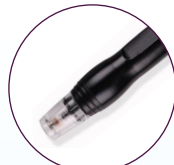

Aqua Facial Head.



RF Eye head



Ultrasound Body



Ultrasound Eye Head



Cold / Warm Hammer



Skin scrubber



Oxygen Sprayer



Contour Heads

## Treatments

- ◆ Skin Tightening
- ◆ Skin Whitening
- ◆ Skin Hydration
- ◆ Oxygen Facial
- ◆ Moisturizer
- ◆ Deep Cleansing
- ◆ Nourishing
- ◆ Skin Rejuvenation

## Results

### Acne scar



### Pigmentation





# numi Hydra<sup>+</sup>

## 8 IN 1 HYDRAFACIAL MACHINE



Hydro Dermabrasion Pen



Oxygen Spray



Bio-polar



Cold Hammer



Quadrupole RF



Hot Hammer



Oxygen Handle



Mesotherapy Handle



The water & oxygen jet facial machine uses oxygen under extreme pressure and water, takes tiny water drops, through spray-type to act on skin. It can penetrate nutrient components to pores and cracks of skin from the epidermis to dermis layer, then promote rebirth of cells, rapidly and directly supply rich nutrient for skin. Simultaneously, it can clear deep dirt in epidermis. Oxygen of extreme pressure and nutrient liquid can stimulate the rebirth of fiber tissue in dermis, make cells metabolism. So as to improve skin dark, yellow, chloasma, get good effect of wrinkle removal, skin rejuvenation and etc. It can treat: Blackhead Acne, Stain, Pouch Removal, Dried-up, Wrinkle, Forehead, Moisturizing, Rough, Dull, Loose, Skin whitening

Items	Descriptions
Functions	Skin Rejuvenation, Wrinkle Removal, Facial Cleaning, Facial Pretightening, Lifting, Acne Treatment
Ultrasonic frequency	1 MHz-3Mhz
RF type	Bipolar and Quadrapolar
Quantity of Hy-dro facial bottle	Type A B C D
Hy-dro facial head	6 hard heads and 2 polished head
Oxygen jet	facial deep cleaning, skin activation
Display	10.4 inch LCD Touch screen
The temperature scope of the Cold & hot hammer	0-45C
The power of the machine	<350W
The hy-dro dermabrasion handle pressure	90Kpa
The hy-dro dermabrasion handle flow	30L
Measurement	110 x 55*42 cm
Gross Weight	38 kg

### Treatments

- ◆ Skin Tightening
- ◆ Skin Whitening
- ◆ Skin Hydration
- ◆ Oxygen Facial
- ◆ Moisturizer
- ◆ Deep Cleansing
- ◆ Nourishing
- ◆ Skin Rejuvenation

### Results

#### Acne scar



#### Pigmentation



# Body Sculpting & Weight Management



## Treatments

- ◆ Body Shaping
- ◆ Weight Loss
- ◆ Burn Surplus fat
- ◆ Body Slimming
- ◆ Lymphatic Treatment
- ◆ Skin Tightening
- ◆ Skin Elasticity Improves



6 in 1 cryolipolysis lipo laser cavitation rf slimming machine

## numi Sculpt

Electro Magnetic + Mono Polar RF

Numi Sculpt uses the most advanced (HIFEM) high-intensity focused magnetic vibration with focused monopole RF technology. It directly stimulates motor neurons, so that the body muscles continue to expand and contract. This type of contraction cannot be achieved by your usual exercise. This cutting-edge non-invasive body sculpting device burns fat while also building muscle. The concentrated electromagnetic field may permeate through all layers of skin and fat to activate all four layers of muscle contraction.

The 30 minute treatment can stimulate 30,000 strong muscle contractions, which help fat cells to metabolize and decompose vigorously.



## numi Shape

ULIPO CAVITATION WITH RF

- ◆ U-lipo Cavitation
- ◆ Tri & Bi Polar Radio Frequency
- ◆ Vacuum





## numi Meso ELECTROPORATION

- ◆ Eye skin lifting
- ◆ Freckle removal and skin whitening
- ◆ Remove wrinkles on the forehead, eye corners, or on the neck
- ◆ Skin Moisture revival
- ◆ Pouch and dark circle removal
- ◆ Increases the absorption of Meso products up to 80 %

## numi Pen M E S O P E N

"Skin meso pen improves transdermal delivery of products & stimulate collagen synthesis."



## numi Laser Helmet H A I R R E S T O R A T I O N

Regrow Your Own Hair Naturally & Permanently

### Specifications

- ◆ Dimensions in cms: 220(L) X 175 (W) X 100 (H)
- ◆ Optical Features: **650nm, 5mW & 630nm, 4.5mW (Red light)**
- ◆ Operating Condition: **230W, 50 Hz**
- ◆ Battery Operated along with AC Adapter as standby

## numi Mask LED - 460nm, 630nm, 830nm

LED Wavelength 460nm-Blue Light, 630nm-Red Light, 830nm- Near Infrared Light





# numi Pulse

RADIO FREQUENCY



**Non-Surgical collagen re-synthesis**  
**Non ablative Radio Frequency for**  
**Cosmeto-Dermatologist & Aestheticians**

Numi Pulse uses **Monopolar Radio-Frequency (RF)** energy to create an electric field that generates heat in the deep dermis and Subcutaneous tissue. It penetrates deep into the skin, resulting in tissue heating. Over the time collagen synthesis is stimulated, leading to a more youthful look.

The depth and degree of thermal injury are dependent on the geometry and size of the treatment tip and the conductive properties of the tissue. It can be performed on all skin types requires no downtime.

## Treatments

- ✦ Non Surgical Face Lift
- ✦ Skin Tightening
- ✦ Skin Rejuvenation
- ✦ Wrinkle Correction
- ✦ Nasolabial Folds
- ✦ Improves Laxity
- ✦ Tissue Tightening

## Features

- ✦ Ablative - Cut & Coagulation
- ✦ Non - Ablative
- ✦ No Down Time
- ✦ No side Effects

## Specifications

- ✦ Power input 230 volts +/- 5%
- ✦ Power consumption 100watts
- ✦ Frequency 3mhz +/-10%
- ✦ Maximum output 75watts.

## Results

Periorbital



Skin Tightening



Nasolabial Fold

